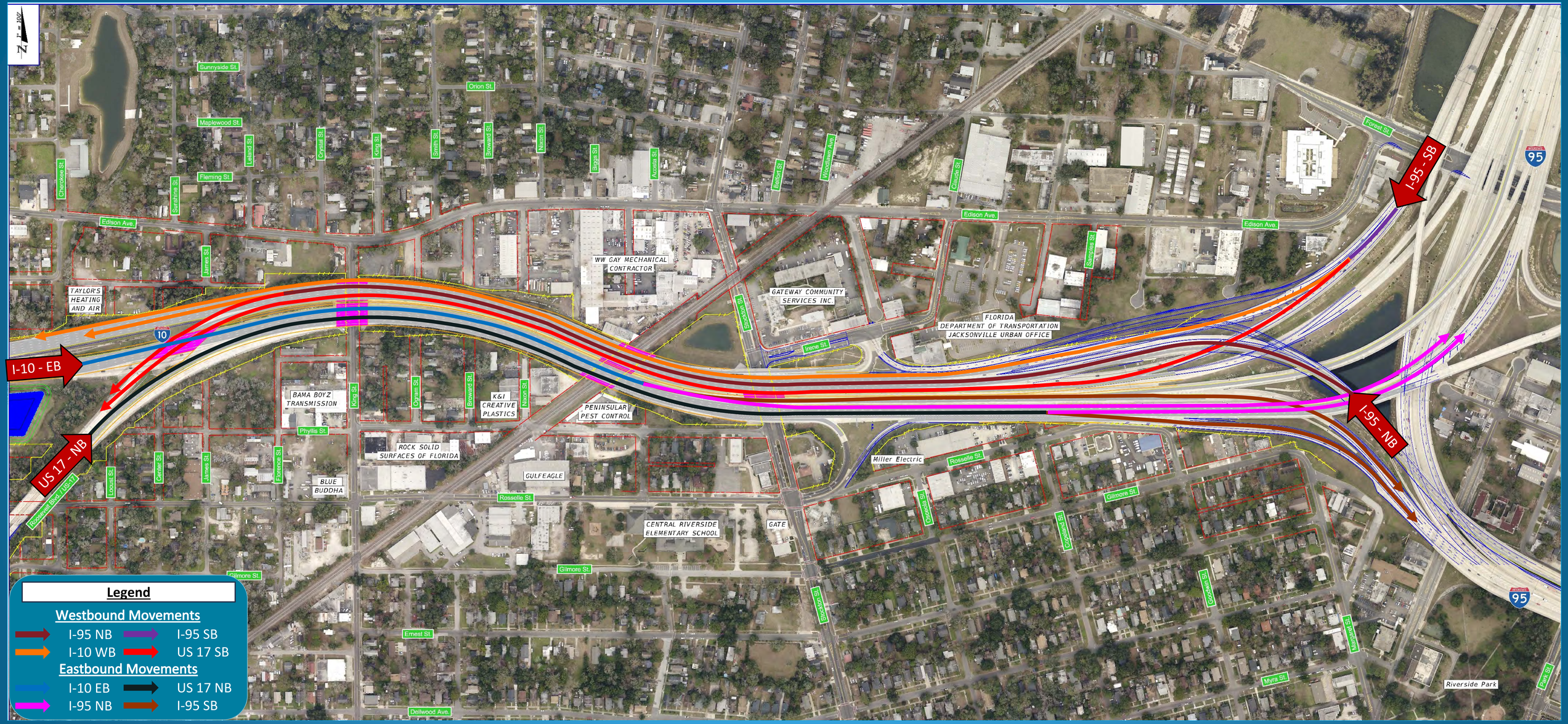

I-10/US 17/I-95 Major Movements