

PW:\4140\10055550\6.0\_CAD\_BIM\6.2\_Work\_In\_Progress\4355712201\emo\PADE\_Plans\PLAYEM001.dgn  
 11/5/2021 12:52:45 PM KPRICE

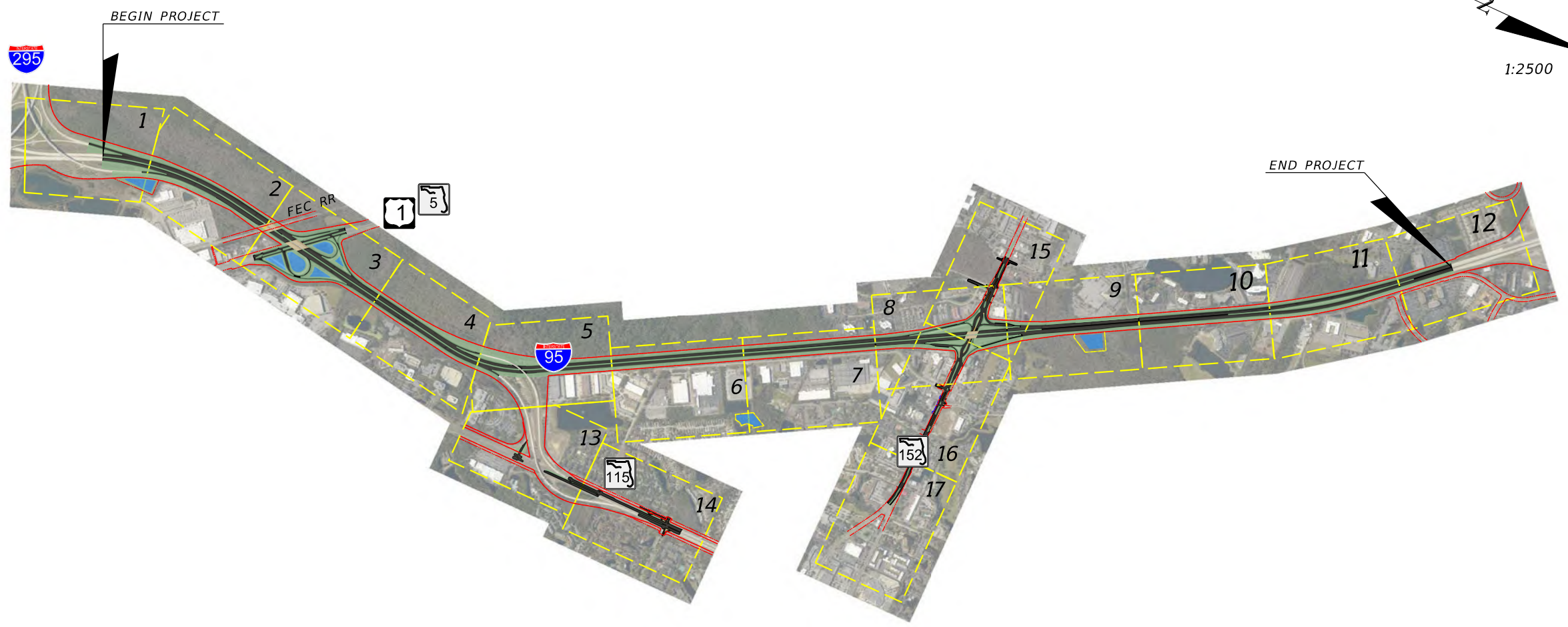

**INDEX OF DRAWINGS**

SHEET NUMBER	SHEET DESCRIPTION
1 - 12	BUILD ALTERNATIVE CONCEPT PLAN (I-95)
13 - 14	BUILD ALTERNATIVE CONCEPT PLAN (SR 115)
15 - 17	BUILD ALTERNATIVE CONCEPT PLAN (SR 152)



I-95 (SR9) from I-295 to SR 202 (JTB)  
 PRELIMINARY ENGINEERING REPORT

--- SHEET BOUNDARY  
 XX SHEET NUMBER

BUILD ALTERNATIVE CONCEPT PLAN

SHEET NO.  
 i

11/5/2021 12:53:34 PM PW:\4140\10055550\6.0\_CAD\_BIM\6.2\_Work\_In\_Progress\4355712201\emo\pde\_Plans\PLANEM101.dgn KPRICE



I-95 (SR9) from I-295  
 to SR 202 (JTB)  
**PRELIMINARY ENGINEERING REPORT**

- EXISTING RIGHT-OF-WAY (R/W)
- - - - EXISTING LIMITED ACCESS R/W
- PROPOSED RIGHT-OF-WAY
- RECOMMENDED NOISE WALL

PRELIMINARY POND SITES

**BUILD ALTERNATIVE  
CONCEPT PLAN**

**SHEET  
NO.**  
 1

11/9/2021 12:54:20 PM PW:\4140\10055550\6.0\_CAD\_BIM\6.2\_Work\_In\_Progress\4355712201\emo\pde\_Plans\PLANEM102.dgn KPRICE

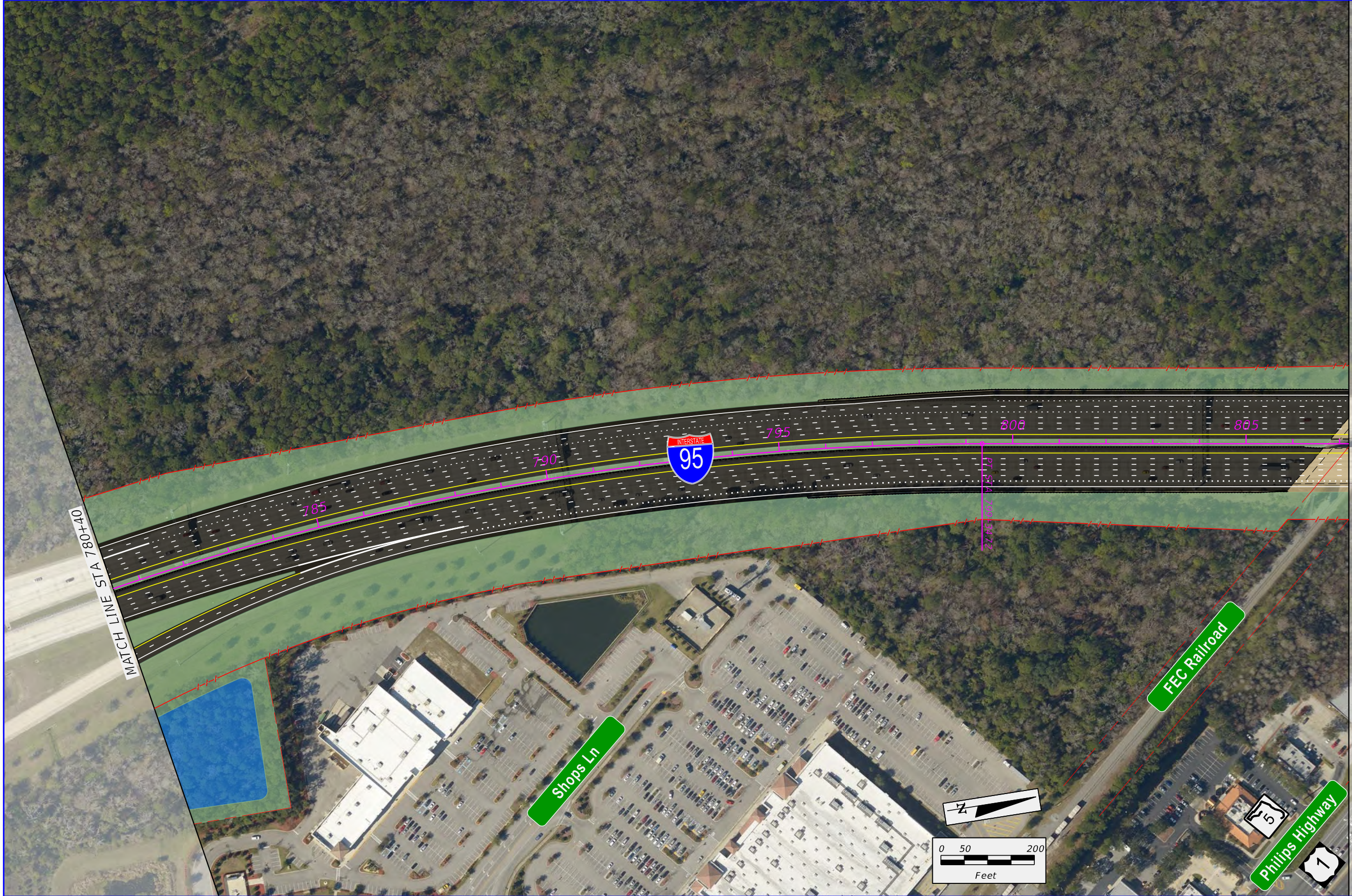

I-95 (SR9) from I-295 to SR 202 (JTB)  
PRELIMINARY ENGINEERING REPORT

- EXISTING RIGHT-OF-WAY (R/W)
- - - - EXISTING LIMITED ACCESS R/W
- PROPOSED RIGHT-OF-WAY
- RECOMMENDED NOISE WALL

PRELIMINARY POND SITES

BUILD ALTERNATIVE  
CONCEPT PLAN

SHEET NO.  
2

KPRICE 11/5/2021 12:54:58 PM PW:\4140\1005550\6.0\_CAD\_BIM\6.2\_Work\_In\_Progress\4355712201\emo\pde\_Plans\PLANEM103.dgn

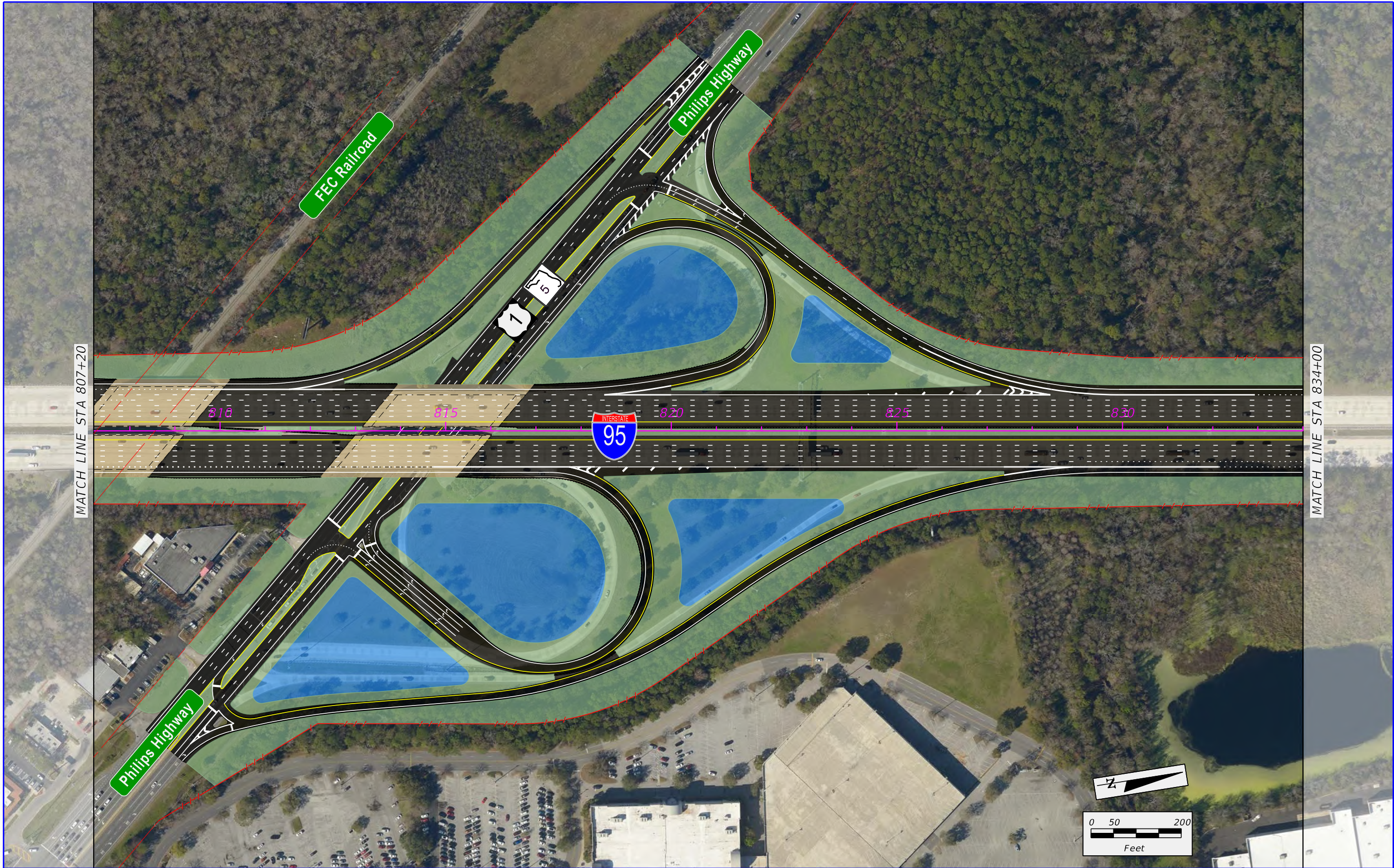

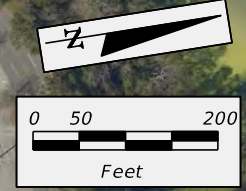

MATCH LINE STA 807+20

MATCH LINE STA 834+00

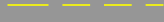

I-95 (SR9) from I-295 to SR 202 (JTB)  
PRELIMINARY ENGINEERING REPORT

-  EXISTING RIGHT-OF-WAY (R/W)
-  EXISTING LIMITED ACCESS R/W
-  PROPOSED RIGHT-OF-WAY
-  RECOMMENDED NOISE WALL

 PRELIMINARY POND SITES

BUILD ALTERNATIVE  
CONCEPT PLAN

SHEET NO.  
3

KPRICE 11/5/2021 12:55:39 PM PW:\4140\1005550\6.0\_CAD\_BIM\6.2\_Work\_In\_Progress\4355712201\emo\pde\_Plans\PLANEM104.dgn

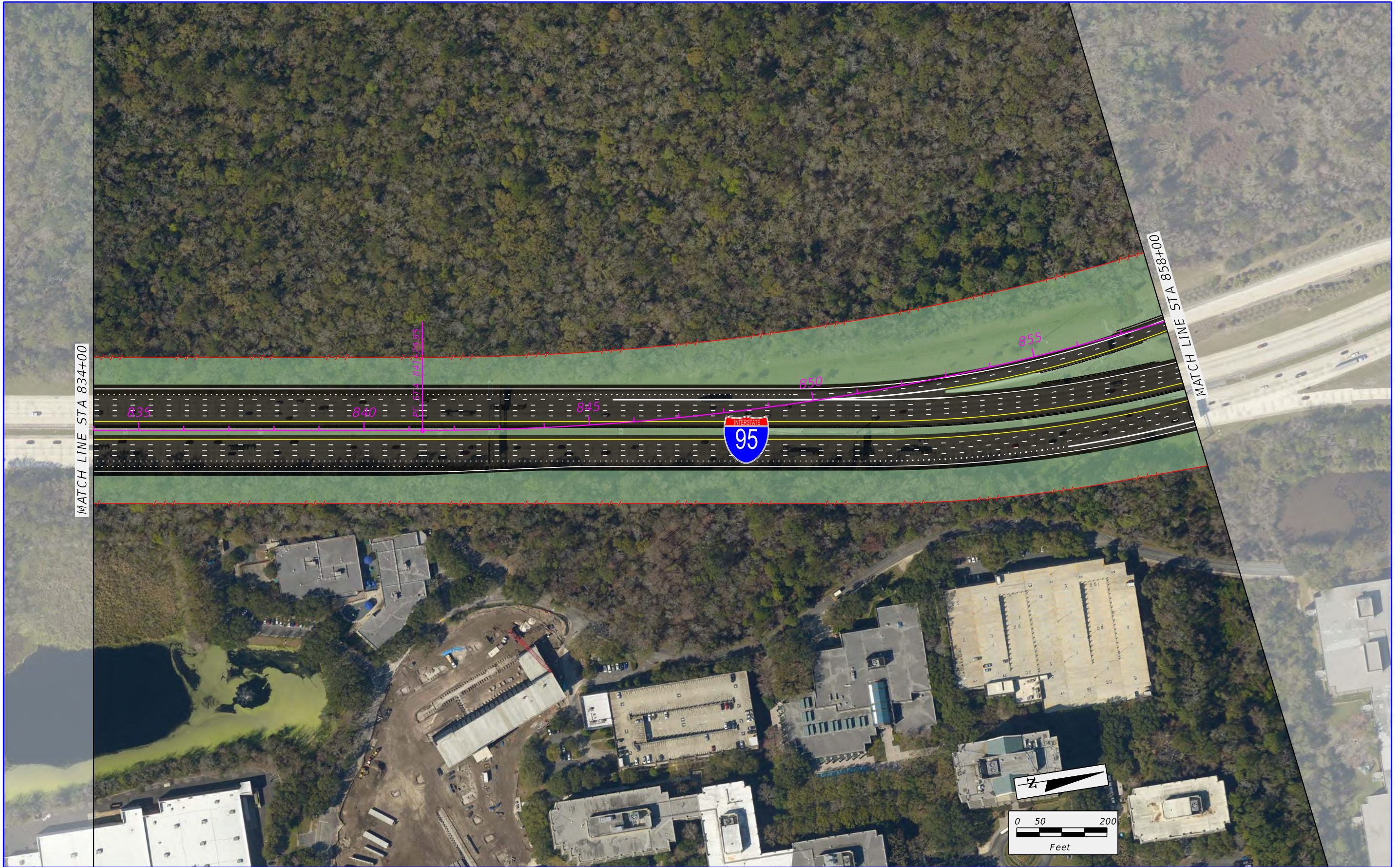

I-95 (SR9) from I-295 to SR 202 (JTB)  
 PRELIMINARY ENGINEERING REPORT

- EXISTING RIGHT-OF-WAY (R/W)
- - - EXISTING LIMITED ACCESS R/W
- PROPOSED RIGHT-OF-WAY
- RECOMMENDED NOISE WALL

PRELIMINARY POND SITES

BUILD ALTERNATIVE CONCEPT PLAN

SHEET NO.  
4

PW:\4140\1005550\6.0\_CAD\_BIM\6.2\_Work\_In\_Progress\4355712201\emo\pde\_Plans\PLANEM105.dgn  
11/5/2021 12:56:20 PM KPRICE



I-95 (SR9) from I-295 to SR 202 (JTJ)  
PRELIMINARY ENGINEERING REPORT

- EXISTING RIGHT-OF-WAY (R/W)
- - - EXISTING LIMITED ACCESS R/W
- - - PROPOSED RIGHT-OF-WAY
- RECOMMENDED NOISE WALL

PRELIMINARY POND SITES

BUILD ALTERNATIVE CONCEPT PLAN

SHEET NO.  
5

KPRICE 11/5/2021 12:57:03 PM PW:\4140\10055506\0\_CAD\_BIM\6.2\_Work\_In\_Progress\4355712201\emo\PADE\_Plans\PLANEM106.dgn

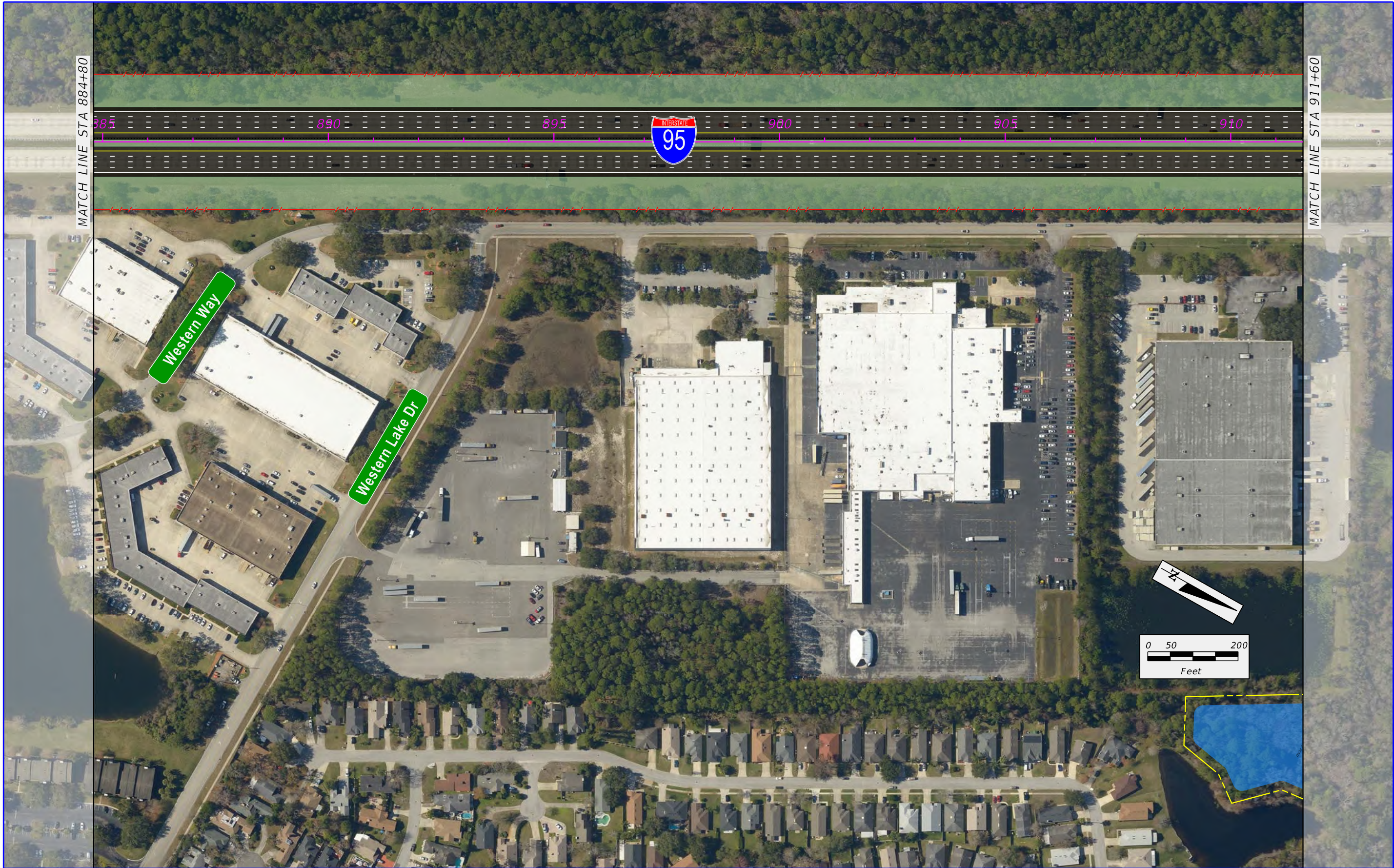

I-95 (SR9) from I-295 to SR 202 (JTB)  
 PRELIMINARY ENGINEERING REPORT

- EXISTING RIGHT-OF-WAY (R/W)
- - - EXISTING LIMITED ACCESS R/W
- PROPOSED RIGHT-OF-WAY
- RECOMMENDED NOISE WALL

PRELIMINARY POND SITES

BUILD ALTERNATIVE  
 CONCEPT PLAN

SHEET NO.  
 6

11/15/2021 12:57:49 PM PW:\4140\10055550\6.0\_CAD\_BIM\6.2\_Work\_In\_Progress\4355712201\emo\pde\_Plans\PLANEM107.dgn KPRICE

MATCH LINE STA 911+60

MATCH LINE STA 938+40

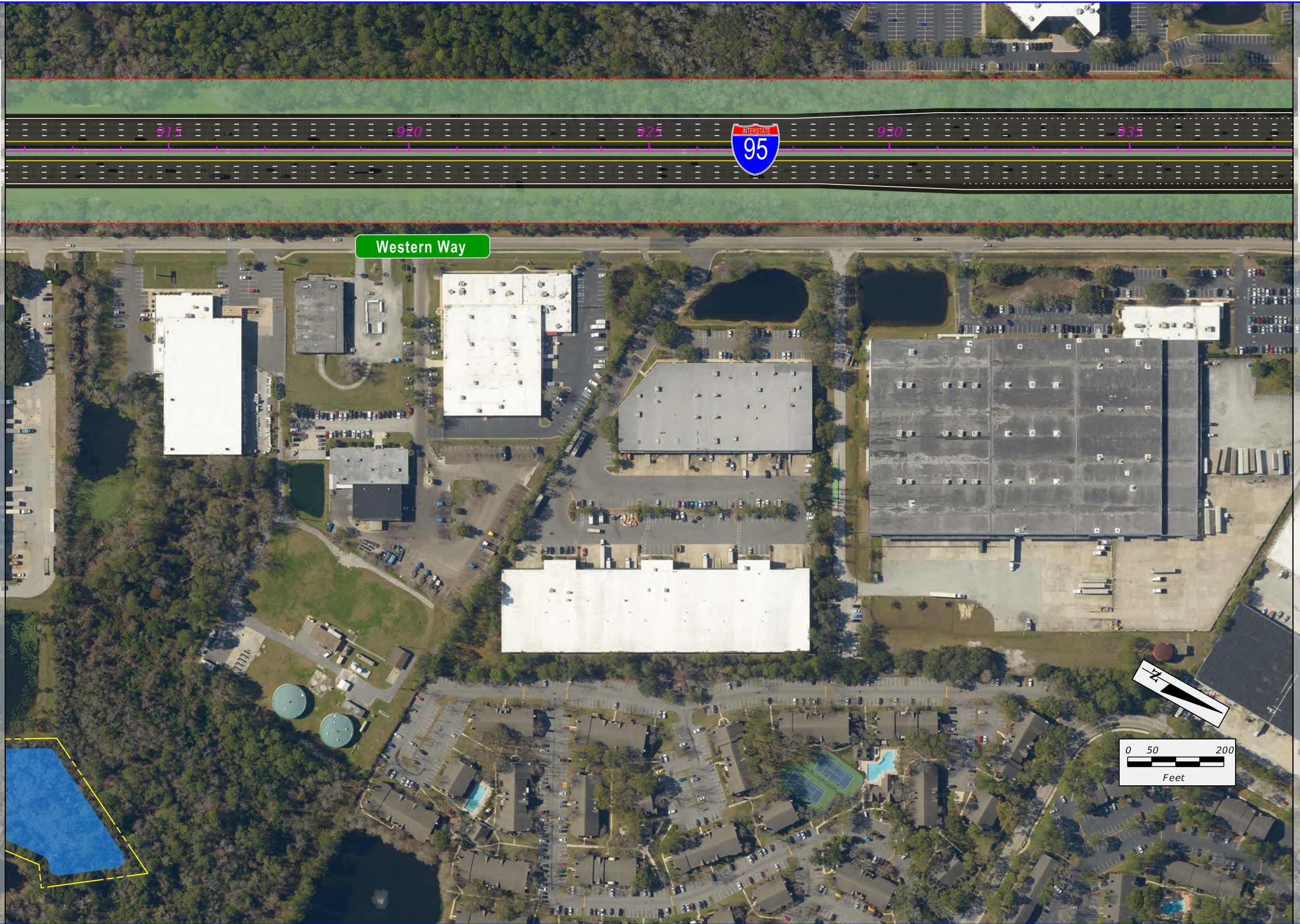

I-95 (SR9) from I-295  
to SR 202 (JTB)  
PRELIMINARY ENGINEERING REPORT

- EXISTING RIGHT-OF-WAY (R/W)
- - - EXISTING LIMITED ACCESS R/W
- PROPOSED RIGHT-OF-WAY
- RECOMMENDED NOISE WALL

PRELIMINARY POND SITES

BUILD ALTERNATIVE  
CONCEPT PLAN

SHEET  
NO.

7



KPRICE 11/5/2021 12:58:33 PM PW:\4140\1005550\6.0\_CAD\_BIM\6.2\_Work\_In\_Progress\4355712201\emo\PADE\_Plans\PLAEM108.dgn

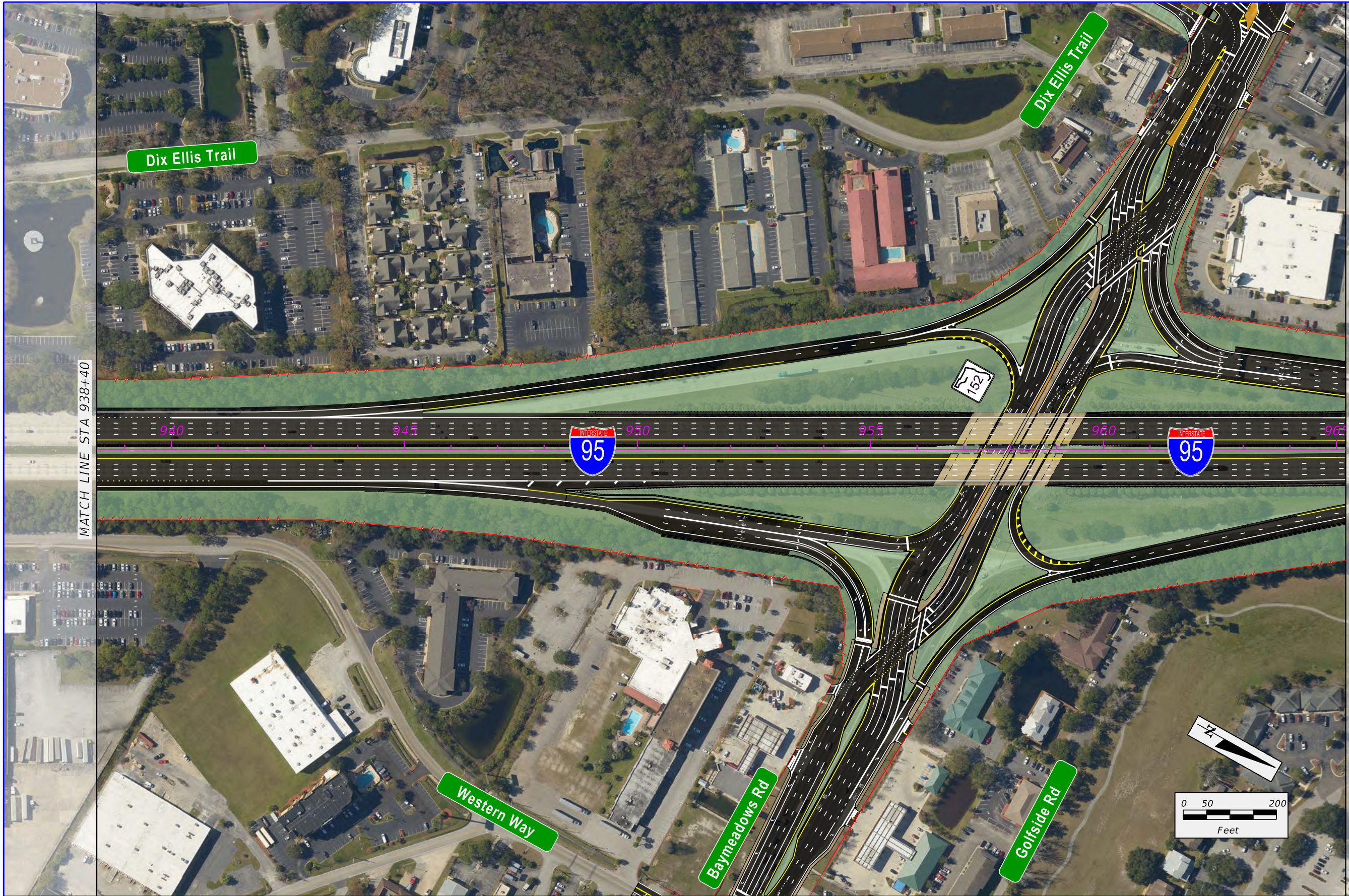





MATCH LINE STA 938+40

MATCH LINE STA 965+20



I-95 (SR9) from I-295 to SR 202 (JTB)  
PRELIMINARY ENGINEERING REPORT

-  EXISTING RIGHT-OF-WAY (R/W)
-  EXISTING LIMITED ACCESS R/W
-  PROPOSED RIGHT-OF-WAY
-  RECOMMENDED NOISE WALL

 PRELIMINARY POND SITES

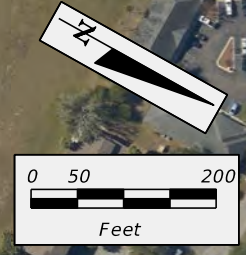



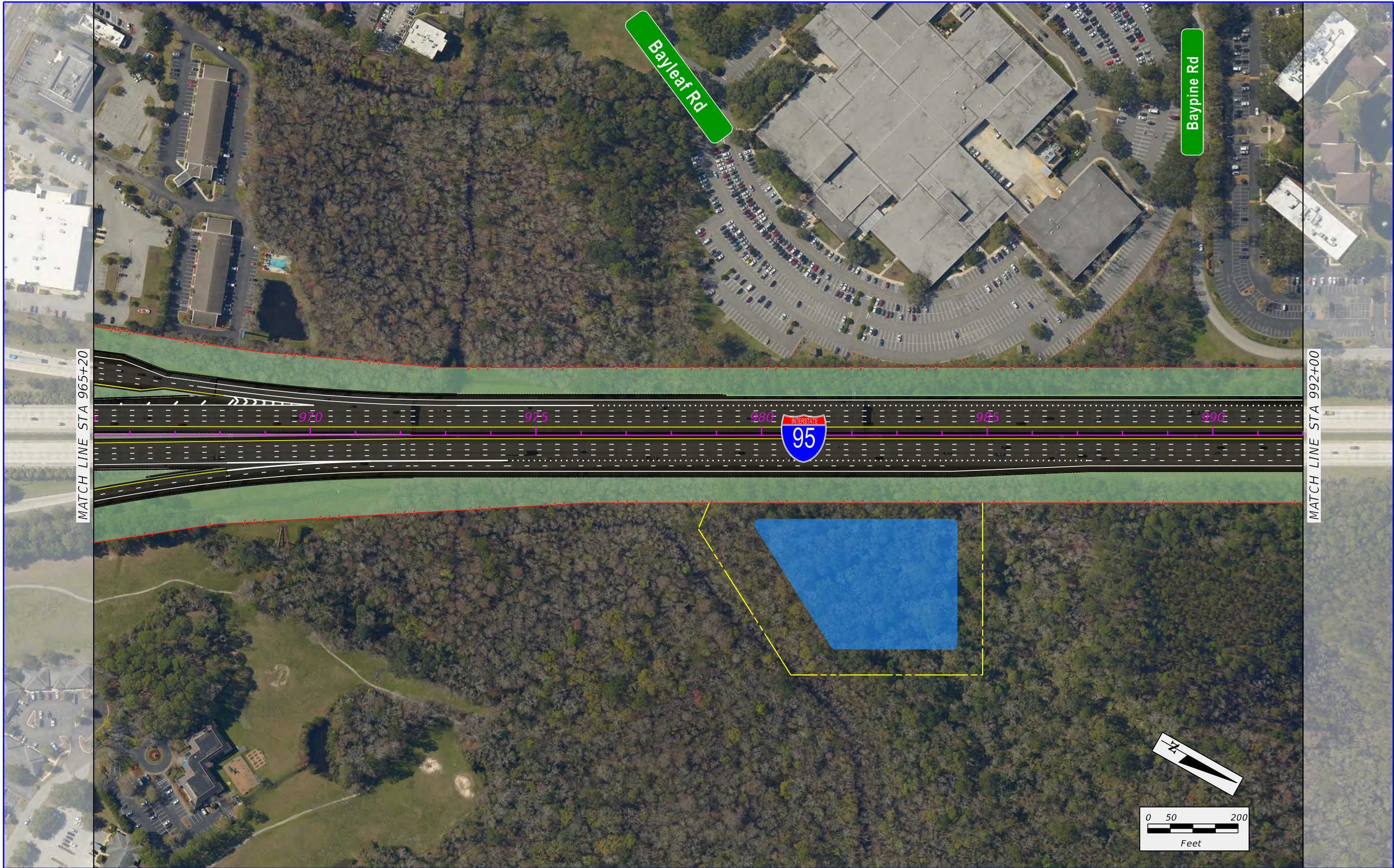

BUILD ALTERNATIVE  
CONCEPT PLAN

SHEET NO.  
8

KPRICE 11/5/2021 12:59:20 PM PW:\4140\10055550\6.0\_CAD\_BIM\6.2\_Work\_In\_Progress\4355712201\emo\pde\_Plans\PLANEM109.dgn



I-95 (SR9) from I-295 to SR 202 (JTB)  
PRELIMINARY ENGINEERING REPORT

-  EXISTING RIGHT-OF-WAY (R/W)
-  EXISTING LIMITED ACCESS R/W
-  PROPOSED RIGHT-OF-WAY
-  RECOMMENDED NOISE WALL

 PRELIMINARY POND SITES

BUILD ALTERNATIVE  
CONCEPT PLAN

SHEET NO.  
9

KPRICE  
 11/5/2021 1:00:05 PM PW:\4140\1005550\6.0\_CAD\_BIM\6.2\_Work\_In\_Progress\4355712201\emo\pde\_Plans\PLANEM110.dgn

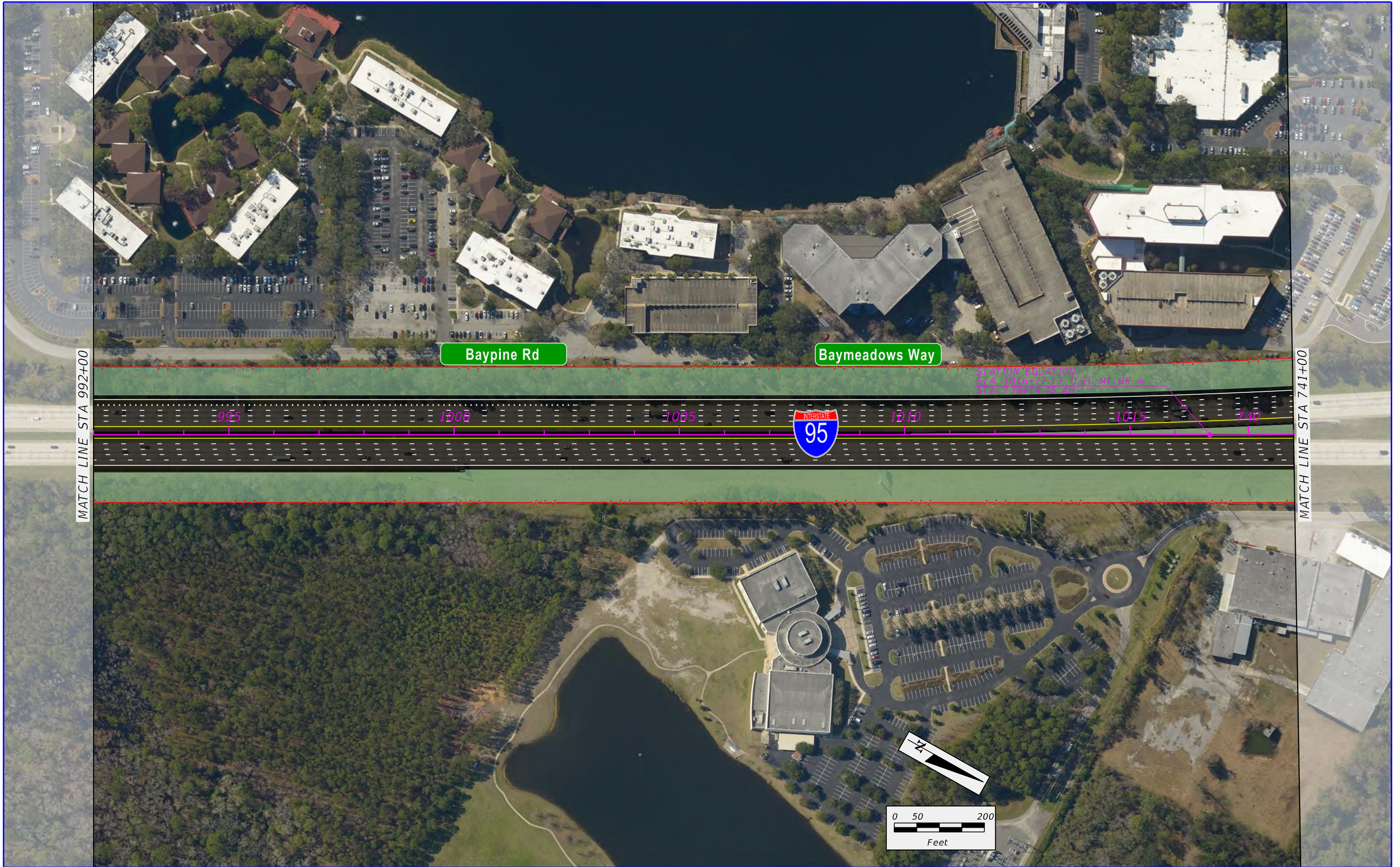

	<b>I-95 (SR9) from I-295 to SR 202 (JTB)</b> <b>PRELIMINARY ENGINEERING REPORT</b>	<ul style="list-style-type: none"> <li><span style="color: red; font-weight: bold;">---</span> EXISTING RIGHT-OF-WAY (R/W)</li> <li><span style="color: red; font-weight: bold;">- - -</span> EXISTING LIMITED ACCESS R/W</li> <li><span style="color: yellow; font-weight: bold;">---</span> PROPOSED RIGHT-OF-WAY</li> <li><span style="color: orange; font-weight: bold;">---</span> RECOMMENDED NOISE WALL</li> </ul>	PRELIMINARY POND SITES	<b>BUILD ALTERNATIVE CONCEPT PLAN</b>	<b>SHEET NO.</b>  <b>10</b>
--	---	---	------------------------	---------------------------------------	-----------------------------------

PW:\4140\1005550\6.0\_CAD\_BIM\6.2\_Work\_In\_Progress\4355712201\emo\pde\_Plans\PLANEM111.dgn  
11/15/2021 1:00:48 PM KPRICE

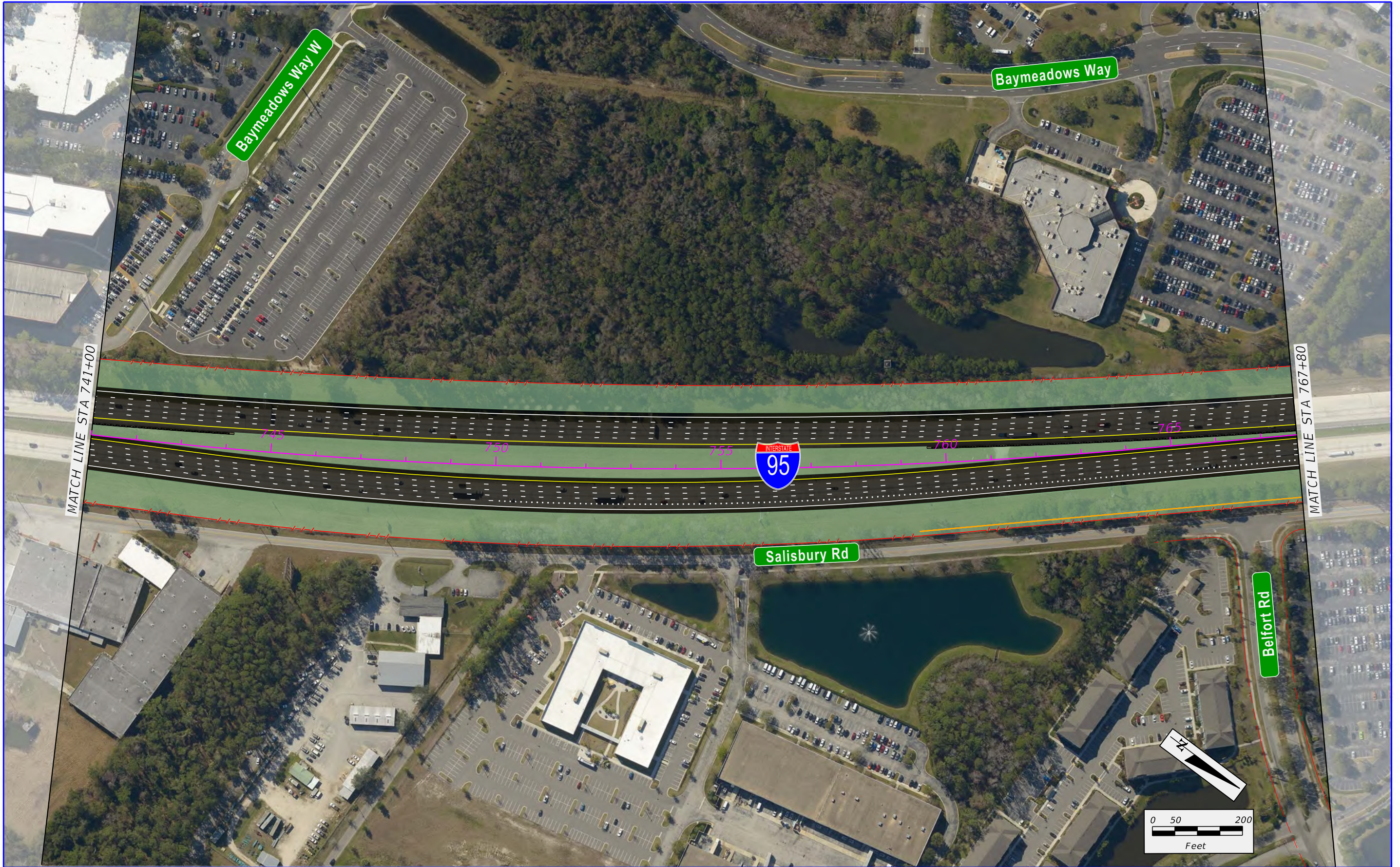

I-95 (SR9) from I-295 to SR 202 (JTB)  
PRELIMINARY ENGINEERING REPORT

- EXISTING RIGHT-OF-WAY (R/W)
- - - EXISTING LIMITED ACCESS R/W
- - - PROPOSED RIGHT-OF-WAY
- RECOMMENDED NOISE WALL

PRELIMINARY POND SITES

BUILD ALTERNATIVE CONCEPT PLAN

SHEET NO.  
11

KPRICE 11/15/2021 1:01:32 PM PW:\4140\10055550\6.0\_CAD\_BIM\6.2\_Work\_In\_Progress\4355712201\emo\pde\_Plans\PLANEM112.dgn

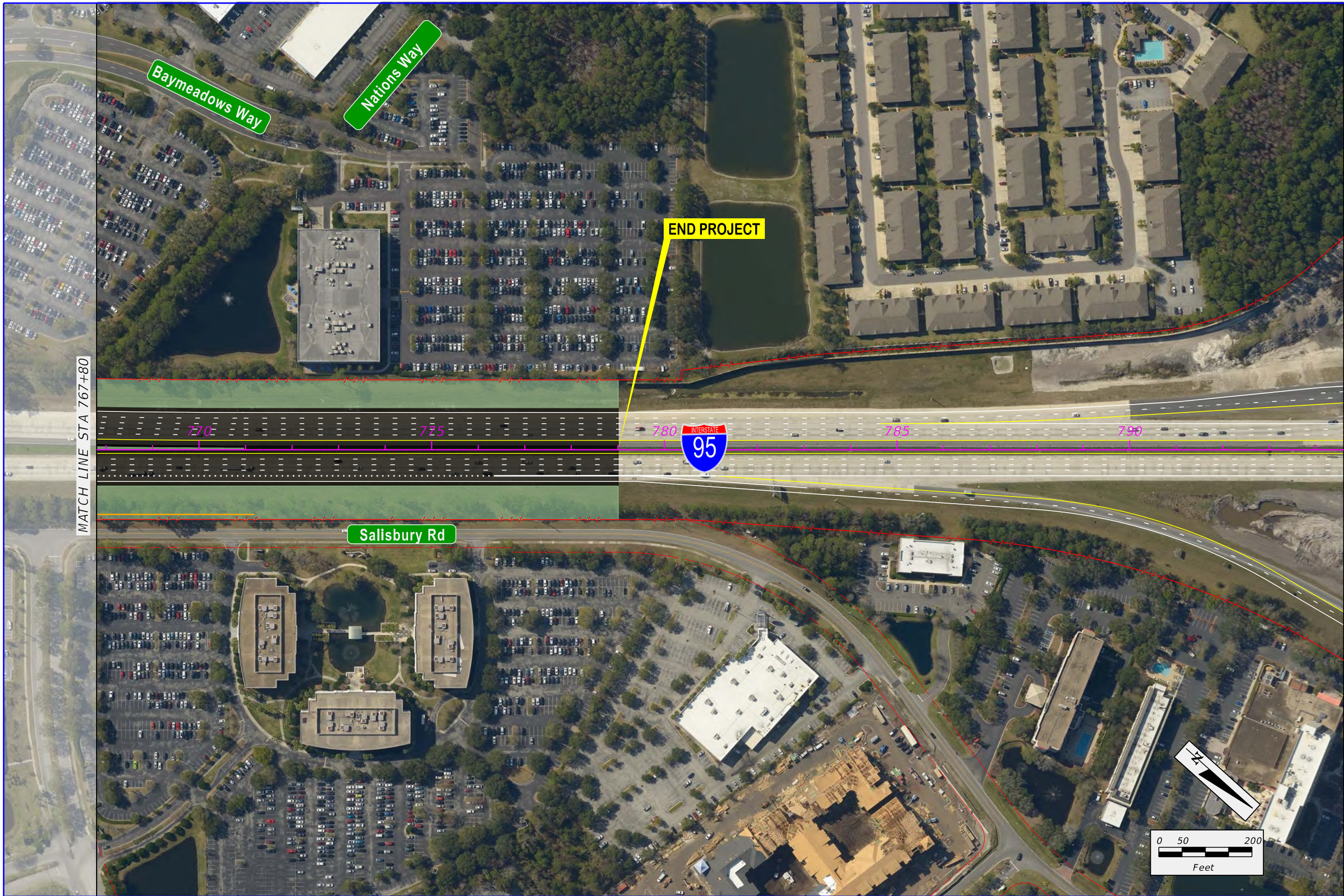

I-95 (SR9) from I-295 to SR 202 (JTB)  
 PRELIMINARY ENGINEERING REPORT

- EXISTING RIGHT-OF-WAY (R/W)
- - - EXISTING LIMITED ACCESS R/W
- PROPOSED RIGHT-OF-WAY
- RECOMMENDED NOISE WALL

PRELIMINARY POND SITES

BUILD ALTERNATIVE  
 CONCEPT PLAN

SHEET NO.  
 12

KPRICE 11/5/2021 1:02:14 PM PW:\4140\1005550\6.0\_CAD\_BIM\6.2\_Work\_In\_Progress\4355712201\emo\PADE\_Plans\PLANEM113.dgn

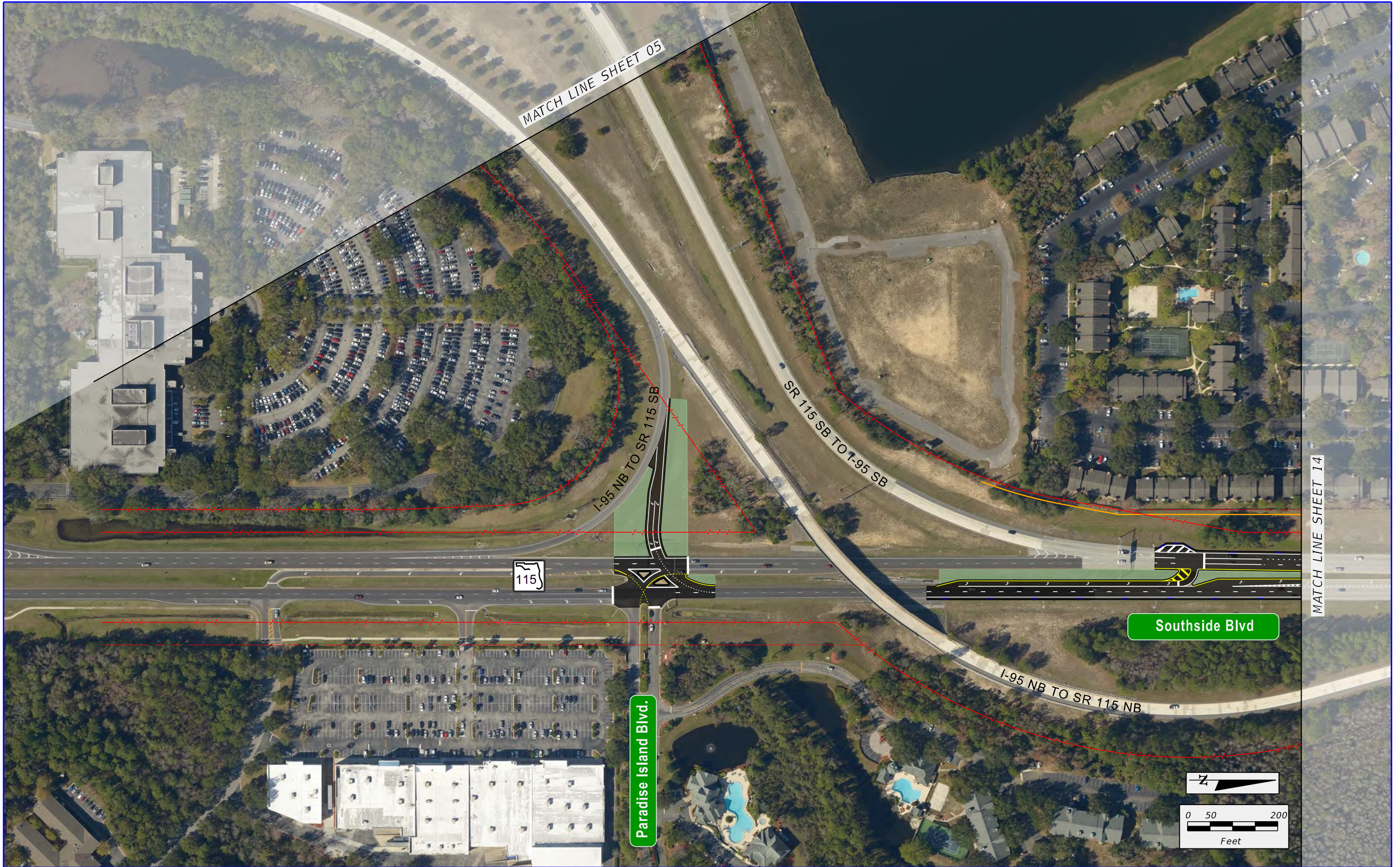

I-95 (SR9) from I-295 to SR 202 (JTJ)  
 PRELIMINARY ENGINEERING REPORT

- EXISTING RIGHT-OF-WAY (R/W)
- / - / - EXISTING LIMITED ACCESS R/W
- PROPOSED RIGHT-OF-WAY
- RECOMMENDED NOISE WALL

PRELIMINARY POND SITES

BUILD ALTERNATIVE CONCEPT PLAN

SHEET NO.  
13

KPRICE 11/5/2021 1:02:55 PM PW:\4140\10055506\6.0\_CAD\_BIM\6.2\_Work\_In\_Progress\4355712201\emo\PADE\_Plans\PLANEM114.dgn

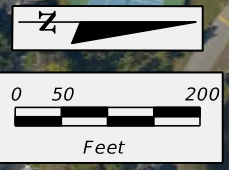

	<p>I-95 (SR9) from I-295 to SR 202 (JTJ)</p> <p>PRELIMINARY ENGINEERING REPORT</p>	<p>--- EXISTING RIGHT-OF-WAY (R/W)</p>	<p>PRELIMINARY POND SITES</p>	<p>BUILD ALTERNATIVE CONCEPT PLAN</p>	<p>SHEET NO.</p>
		<p>- - - EXISTING LIMITED ACCESS R/W</p> <p>- - - PROPOSED RIGHT-OF-WAY</p> <p>--- RECOMMENDED NOISE WALL</p>			<p>14</p>

KPRICE  
 11/15/2021 1:03:39 PM PW:\4140\10055506\6\_0\_CAD\_BIM\6\_2\_Work\_In\_Progress\4355712201\emo\PADE\_Plans\PLANEM115.dgn

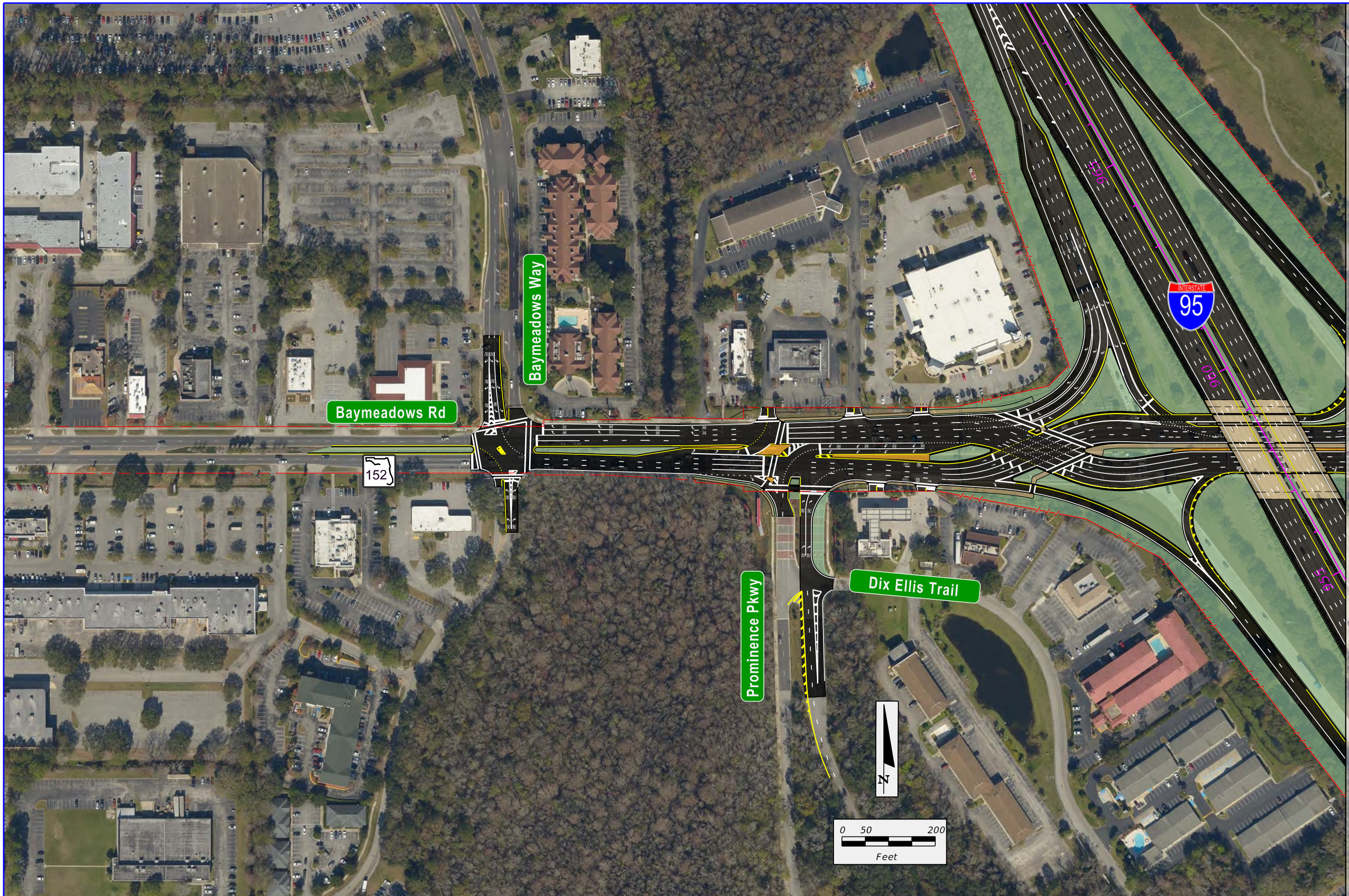

MATCH LINE SHEET 16

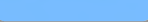
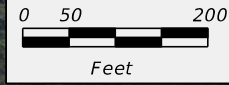

	<b>I-95 (SR9) from I-295 to SR 202 (JTB)</b> <b>PRELIMINARY ENGINEERING REPORT</b>	<ul style="list-style-type: none"> <li><span style="color: red; font-weight: bold;">---</span> EXISTING RIGHT-OF-WAY (R/W)</li> <li><span style="color: red; font-weight: bold;">- - -</span> EXISTING LIMITED ACCESS R/W</li> <li><span style="color: yellow; font-weight: bold;">---</span> PROPOSED RIGHT-OF-WAY</li> <li><span style="color: orange; font-weight: bold;">---</span> RECOMMENDED NOISE WALL</li> </ul>	 PRELIMINARY POND SITES	<b>BUILD ALTERNATIVE CONCEPT PLAN</b>	<b>SHEET NO.</b>  <b>15</b>
					

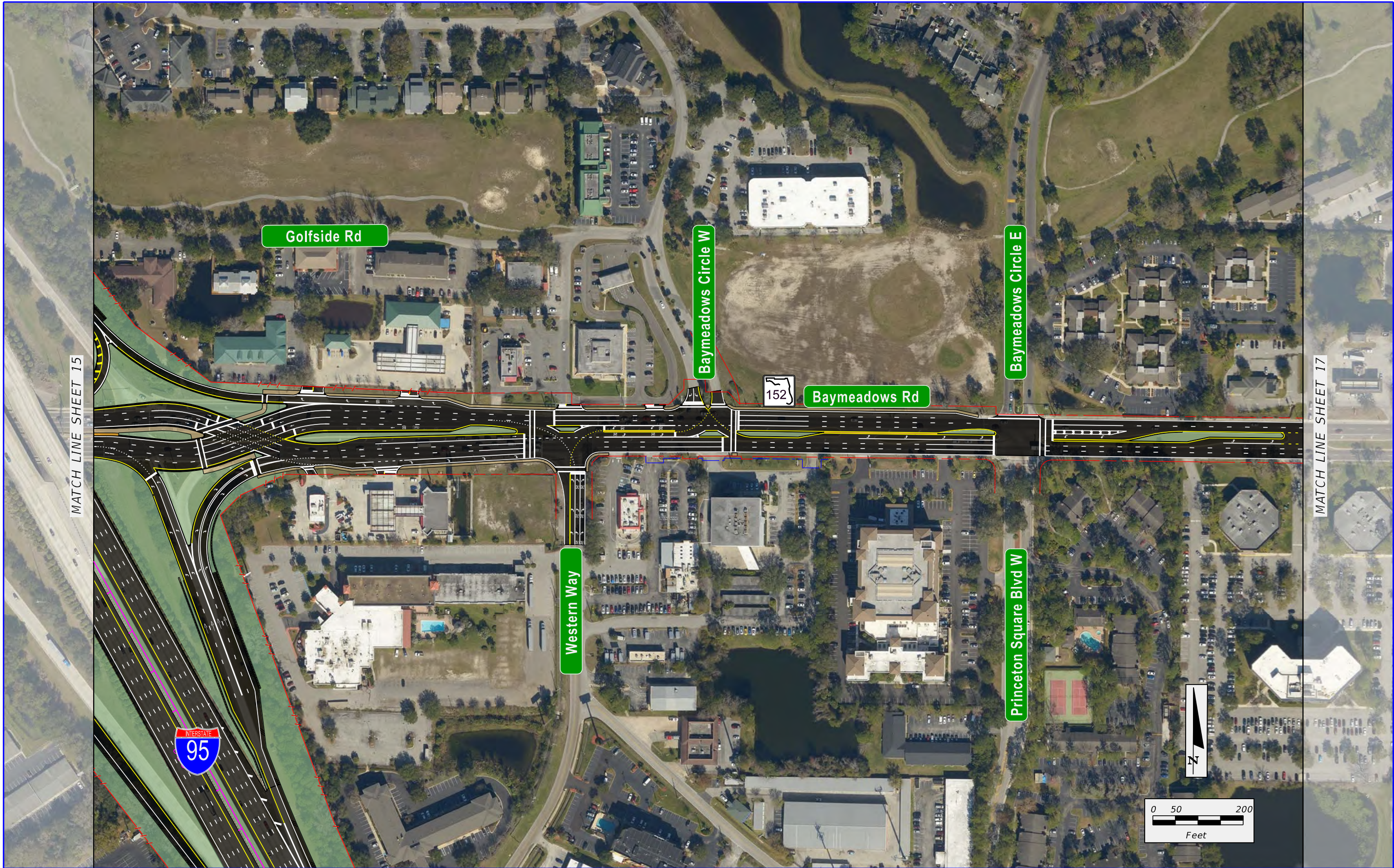

KPRICE 11/5/2021 1:04:14 PM PW:\4140\1005550\6.0\_CAD\_BIM\6.2\_Work\_In\_Progress\4355712201\emo\PADE\_Plans\PLANEM116.dgn

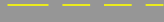

I-95 (SR9) from I-295 to SR 202 (JTJ)  
PRELIMINARY ENGINEERING REPORT

-  EXISTING RIGHT-OF-WAY (R/W)
-  EXISTING LIMITED ACCESS R/W
-  PROPOSED RIGHT-OF-WAY
-  RECOMMENDED NOISE WALL

 PRELIMINARY POND SITES

BUILD ALTERNATIVE CONCEPT PLAN

SHEET NO.  
16

K:PRICE 11/15/2021 1:04:50 PM PW:\4140\1005550\6.0\_CAD\_BIM\6.2\_Work\_In\_Progress\4355712201\emo\PADE\_Plans\PLAEM117.dgn



I-95 (SR9) from I-295 to SR 202 (JTB)  
 PRELIMINARY ENGINEERING REPORT

- EXISTING RIGHT-OF-WAY (R/W)
- - - EXISTING LIMITED ACCESS R/W
- PROPOSED RIGHT-OF-WAY
- RECOMMENDED NOISE WALL

PRELIMINARY POND SITES

BUILD ALTERNATIVE  
 CONCEPT PLAN

SHEET NO.  
 17